

## Custom Acrylic Outdoor Building Renovation – JAFFA Design Plastic

Our Product Introduction

for more products please visit us on [custom-acrylicproducts.com](http://custom-acrylicproducts.com)

### Basic Information

- Minimum Order Quantity: 5set
- Price: Negotiable
- Packaging Details: Wooden box packaging, cardboard box packaging
- Delivery Time: 7-10 work days
- Payment Terms: L/C,D/P,T/T
- Supply Ability: 500sets/Year

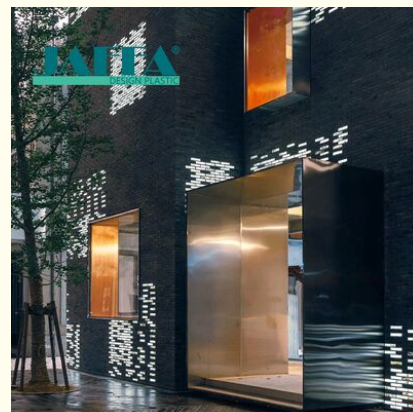

### Product Specification

- Material: Custom Acrylic/Custom Resin Glass
- Standard Thickness: 5mm/6mm/8mm/10mm/12mm/15mm/20mm/2
- Standard Size: Customizable
- Color: Customizable
- Feature: Luminescent
- Application: Commercial Landmarks And Brand Image Walls /Exterior Walls Of Public Cultural Buildings /Exterior Walls Of Public Cultural Buildings /Creative Facade Renovation And Urban Renewal



### More Images

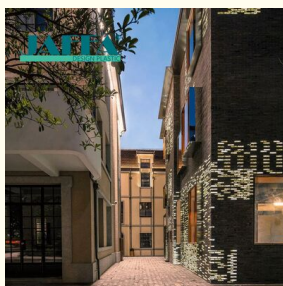
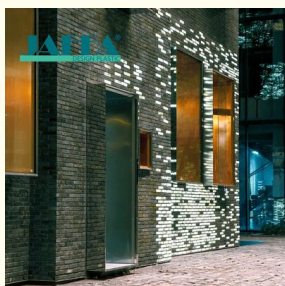

## Product Description

At JAFFA Design Plastic, we transform aging outdoor structures with **custom acrylic building renovation solutions**—innovative, durable, and visually striking upgrades that merge modern design with long-lasting performance. Our bespoke acrylic renovations are engineered to revitalize commercial facades, residential exteriors, and public spaces, delivering a seamless blend of aesthetic appeal, weather resistance, and functional versatility that stands the test of time.

### Key Product Highlights

- **Premium Acrylic Construction:** Our renovation solutions use high-grade acrylic, offering exceptional impact resistance, UV stability, and color retention. This ensures long-lasting beauty and performance, even in harsh outdoor conditions, while maintaining a fresh, modern appearance for years to come.
- **Bespoke Design & Sizing:** From sleek, contemporary cladding to bold, artistic installations, we customize every dimension, shape, and finish to align with your project's unique vision. Whether you're updating a historic building or modernizing a commercial space, we deliver a tailored solution that fits perfectly.
- **Extensive Material Selection:** We offer **hundreds of material options**, including a wide spectrum of acrylic colors, textures (matte, glossy, frosted), and stone/brick-inspired patterns to match your design aesthetic and functional requirements.
- **End-to-End Custom Service:** Our team manages the entire process—from initial design consultation and 3D modeling to precision manufacturing and professional installation. We handle every detail, ensuring a seamless, stress-free experience from concept to completion.

### Why Choose JAFFA?

As a trusted leader in design plastic solutions, JAFFA combines technical expertise, premium materials, and a customer-centric approach to deliver building renovations that elevate any outdoor space. Our solutions are not just upgrades—they're functional works of art that enhance curb appeal, improve energy efficiency, and create immersive environments. Whether you're renovating a commercial complex, a residential development, or a public landmark, we have the solutions to bring your vision to life.

Ready to transform your outdoor space with custom acrylic building renovation? **Contact our team today** to discuss your project, explore material options, and receive a personalized quote. Let JAFFA Design Plastic turn your vision into a durable, stunning reality.

Parameter Category	Specific Parameters	Optional Range/Description	Application Supplement
Acrylic Material	High Weather-Resistant Acrylic for Outdoor Use	Cast Acrylic/Extruded Acrylic; Thickness: 3mm-20mm (Regular: 8mm-15mm)	UV-resistant, rain and wind erosion-resistant, suitable for long-term outdoor use in old buildings
Color Customization	Surface Color/Light Transmission Effect	Transparent, Semi-Transparent, Frosted, Solid Color (White/Gray/Beige, etc.), Iridescent Gradient, Stone-Like/Wood-Like Texture	Can match the original style of the building or create a modern renewal effect
Size & Shape	Sheet Size, Overall Shape	Size can be customized on demand (maximum 3000mm*1200mm per sheet); Shapes: Flat, Curved, Irregular, Spliced	Suitable for various outdoor walls/facades of old hotels, office buildings, shops, etc.
Process Treatment	Surface Process, Edge Treatment	Surface: UV Printing, Laser Engraving, Scratch-Resistant Coating; Edge: Polishing, Edge Sealing, Chamfering (avoid sharp edges)	Enhance outdoor durability, improve aesthetics, and avoid daily collision damage
Installation Method	Fixing Method	Buckle Type, Bolt Fixing, Adhesive Type (suitable for different wall substrates)	No need to demolish old walls, direct overlay installation to shorten construction period
Core Performance	Weather Resistance, Anti-Yellowing, Impact Resistance	UV Resistance Level: UV400+; Anti-Yellowing: ≥5 years; Impact Strength: 20 times that of glass	Adapt to complex outdoor environments such as high and low temperatures, wind, rain and sun, maintaining a perfect appearance for a long time
Customization Cycle	Design + Production Cycle	Regular: 7-15 working days; Large/Complex Shapes: 15-25 working days (after design confirmation)	Efficient renewal, minimizing the impact on the normal operation of the building (such as the operation of old hotels)

### FAQ:

#### (I)Product Basics

##### Q1: Which old buildings are mainly suitable for custom acrylic outdoor building renovation?

A1: It is mainly suitable for the renovation of various old outdoor buildings. The core scenarios include the facades of old hotels, the exterior walls of old office buildings, the walls of old street-front shops, the facades of old residential buildings, and the appearance renewal of historic buildings (without damaging the original structure). It is especially suitable for projects that do not want large-scale demolition and reconstruction and hope for rapid renewal.

##### Q2: What are the advantages of acrylic for outdoor building renovation compared with traditional materials (marble, ceramic tiles)?

A2: There are 3 core advantages: Cost-effective, the cost is much lower than that of marble, lighter than ceramic tiles, and greatly reduces material and construction costs; Convenient construction, no need to demolish old walls, direct overlay installation, short construction period (only 1/3 of traditional renovation), and no impact on the normal operation of the building; Durable and easy to maintain, UV-resistant, rain and wind resistant, not easy to yellow, crack or fall off, smooth surface, can be cleaned with a soft cloth daily,

and maintain a new state for a long time.

## II)Customization-Related

### Q3: Can it be completely customized according to our building size and design requirements?

A3: Yes. We support full-link customization. Whether it is the size of the building facade, the wall shape (flat/curved/irregular), or the color, texture (stone-like/wood-like), surface process (engraving/printing), it can be accurately customized according to your building's actual size, original style or renewal needs. We can also provide professional design schemes to ensure that it fits the overall tone of the building.

### Q4: What information is needed for customization? How long is the design cycle?

A4: It is necessary to provide the actual size of the building facade, on-site photos, and your renewal needs (color, shape, style, etc.); if you have specific design drawings, you can provide them directly. The regular design cycle is 3-5 working days, and 5-7 working days for complex shapes. The design scheme can be modified until you are satisfied before entering the production link.

## (III)Construction & Maintenance

### Q5: Is the installation complicated? Do I need to demolish the original old walls?

A5: The installation is very simple. There is no need to demolish the original old walls, and it can be directly covered on the original walls (the wall dust needs to be cleaned and the base course leveled in advance). We provide various installation methods such as buckle type and adhesive type, equipped with detailed installation drawings and guidance. The construction has low noise and less dust, and can be constructed in regions and time periods, minimizing the impact on the normal operation of the building (such as the operation of old hotels).

### Q6: What should I pay attention to in the later maintenance of outdoor acrylic renovation panels?

A6: The maintenance is very simple, no special care is needed: Daily cleaning: Wipe with a soft cloth dipped in clean water or neutral detergent to remove dust and stains, and avoid scratching the surface with sharp objects; Regular inspection: Check the installation fasteners every 6-12 months to ensure there is no looseness; Special cases: After heavy rain and typhoon, simply wipe the surface water and dust, no additional treatment is needed.



**JAFFA Plastics (Shanghai) Co., Ltd.**



13661474761



jolin@cnjaffa.com



custom-acrylicproducts.com

No. 773, Furun Road, Nanhu District, Jiaxing City, Zhejiang Province